

**LEGENDA**

**SOTTOTETTO**

-  4.A  
Sezione  
didattica

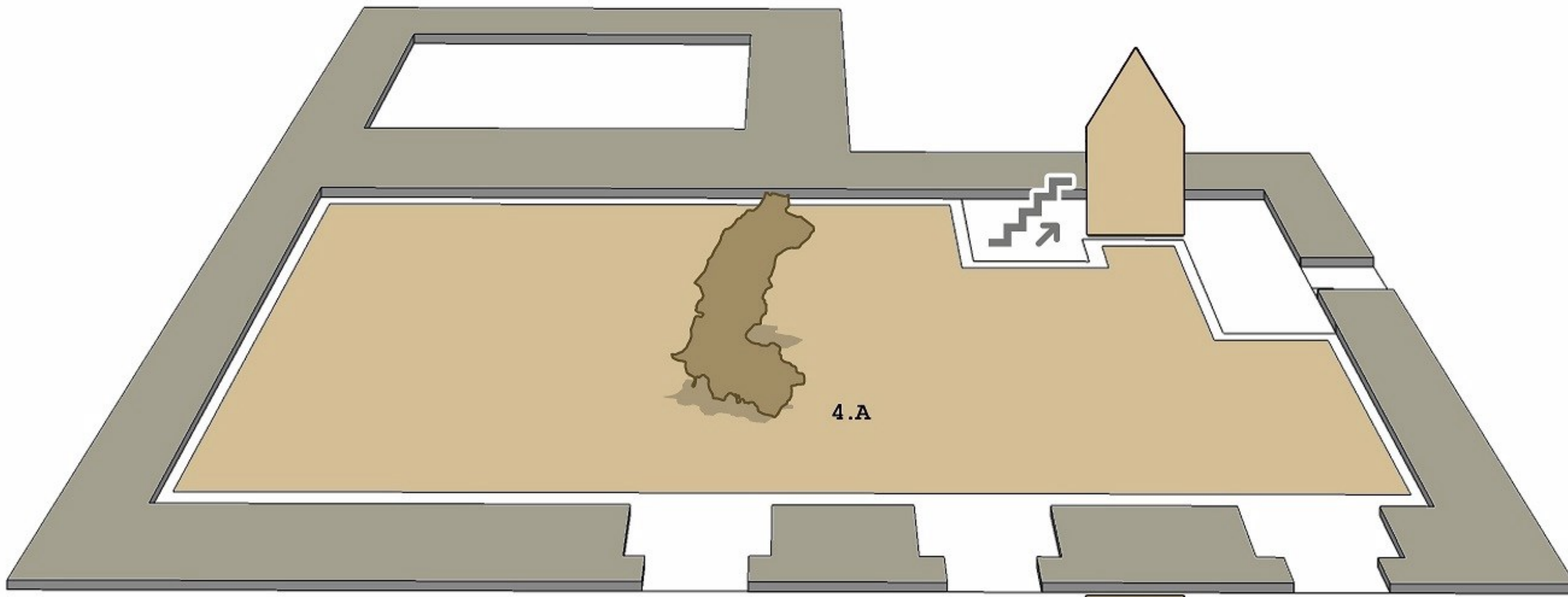

**PIANO SECONDO**

-  3.A  
la Romanizzazione
-  3.B  
Periodo romano

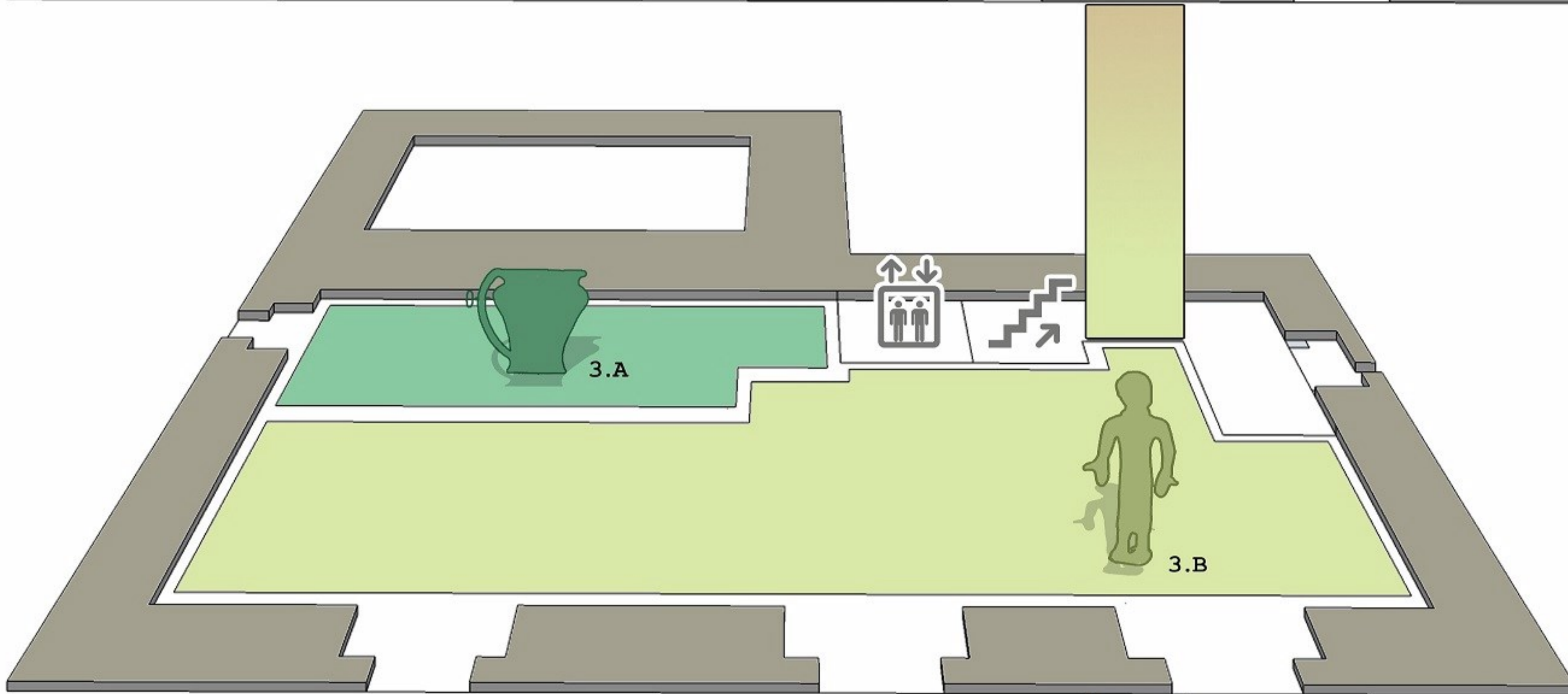

**PIANO PRIMO**

-  2.A  
Studiolo  
dell' archeologo
-  2.B  
Reperti  
Età del bronzo
-  2.C  
Reperti  
Età del ferro

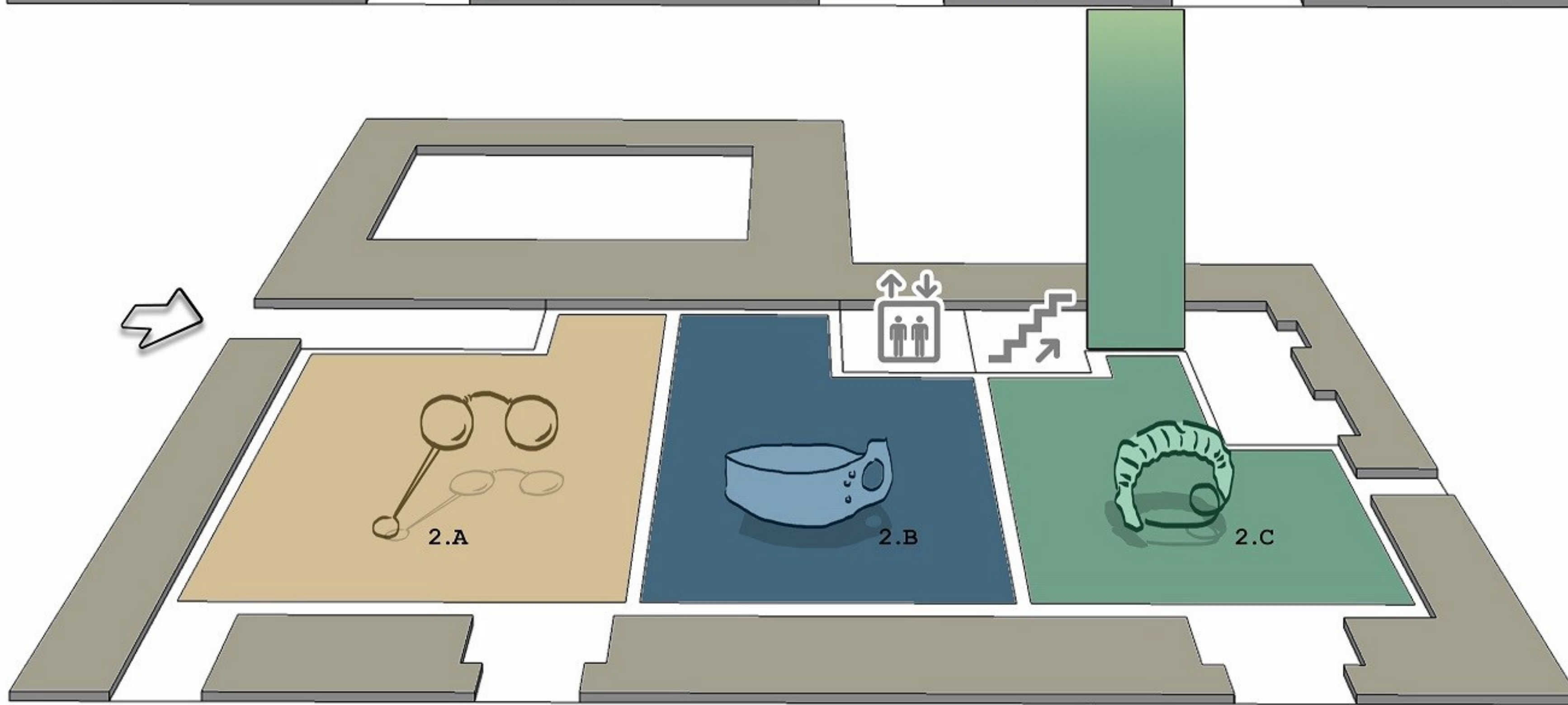

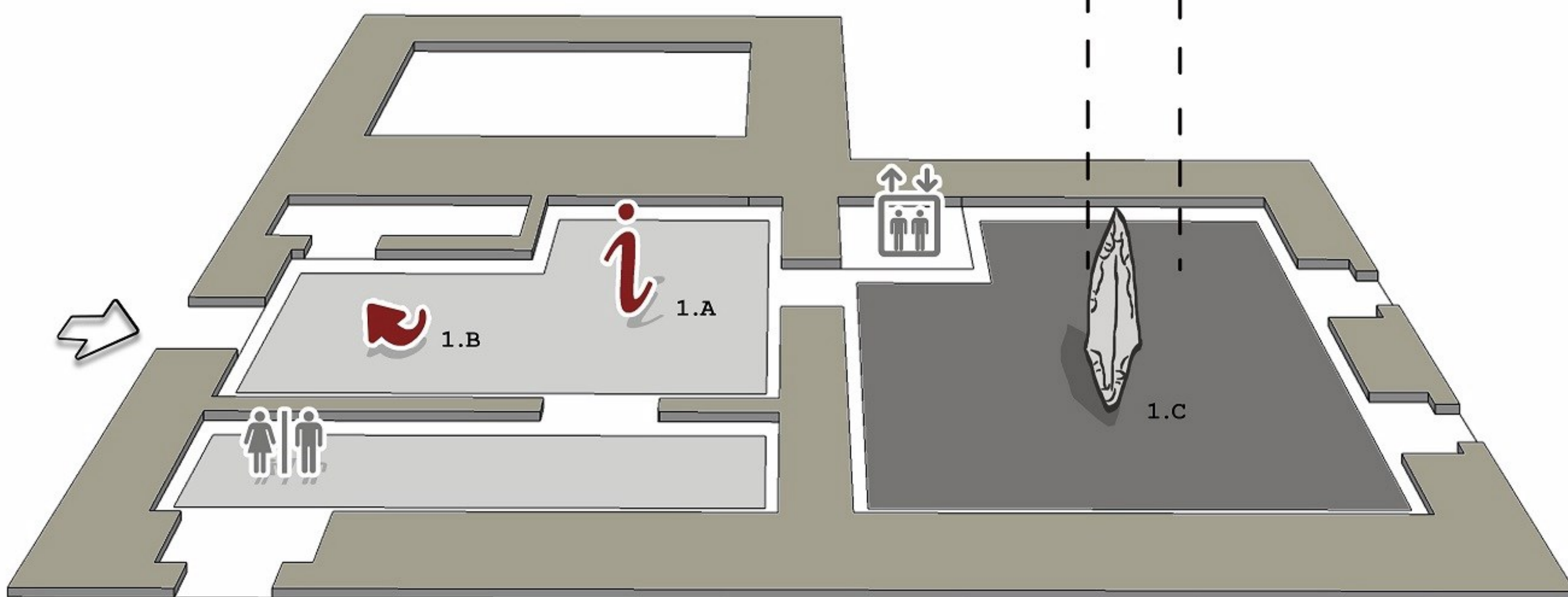

**PIANO TERRA**

-  1.A  
gestione museale
-  1.B  
valorizzazione  
territoriale
-  1.C  
Sala del neolitico



**SERVIZI**

-  servizi igienici
-  ascensore
-  scale